

திட்ட வரைபட அனுமதி எண்
 C/1456/52 A-F/2006
 ஒப்பிடுகப்பட்டது
 இவ்வவகை கட்டிட எண் CH/23846/2005
 தான் 2006ல் குறிப்பிடப்பட்டுள்ள
 வரையறைகளுக்கு உட்பட்டது
 உறுதிப்படுத்திய செயலருக்காக
 சென்னை சி.ஐ.டி. வளர்ச்சிக் குழுமம்
 சென்னை - 600 028

PLAN SHOWING THE EXISTING A.C. SHEET ROOF TO BE
 CONVERTED INTO R.C.C. ROOF AND PRO. ADDITIONS
 AND REGULARISATION OF THE EXISTING BLDGS.
 AT NEW DOOR No 24. (OLD B1) WEST MADRA CHURCH ROAD,
 ROYAPURAM, CHENNAI-600013. DIVISION-18-ZONE-2
 SCALE : 1" = 8'-0" (1:100)
 (APPD PP No C/PP 198 AB/91 & 198 BB/91 DATED 15-11-91)

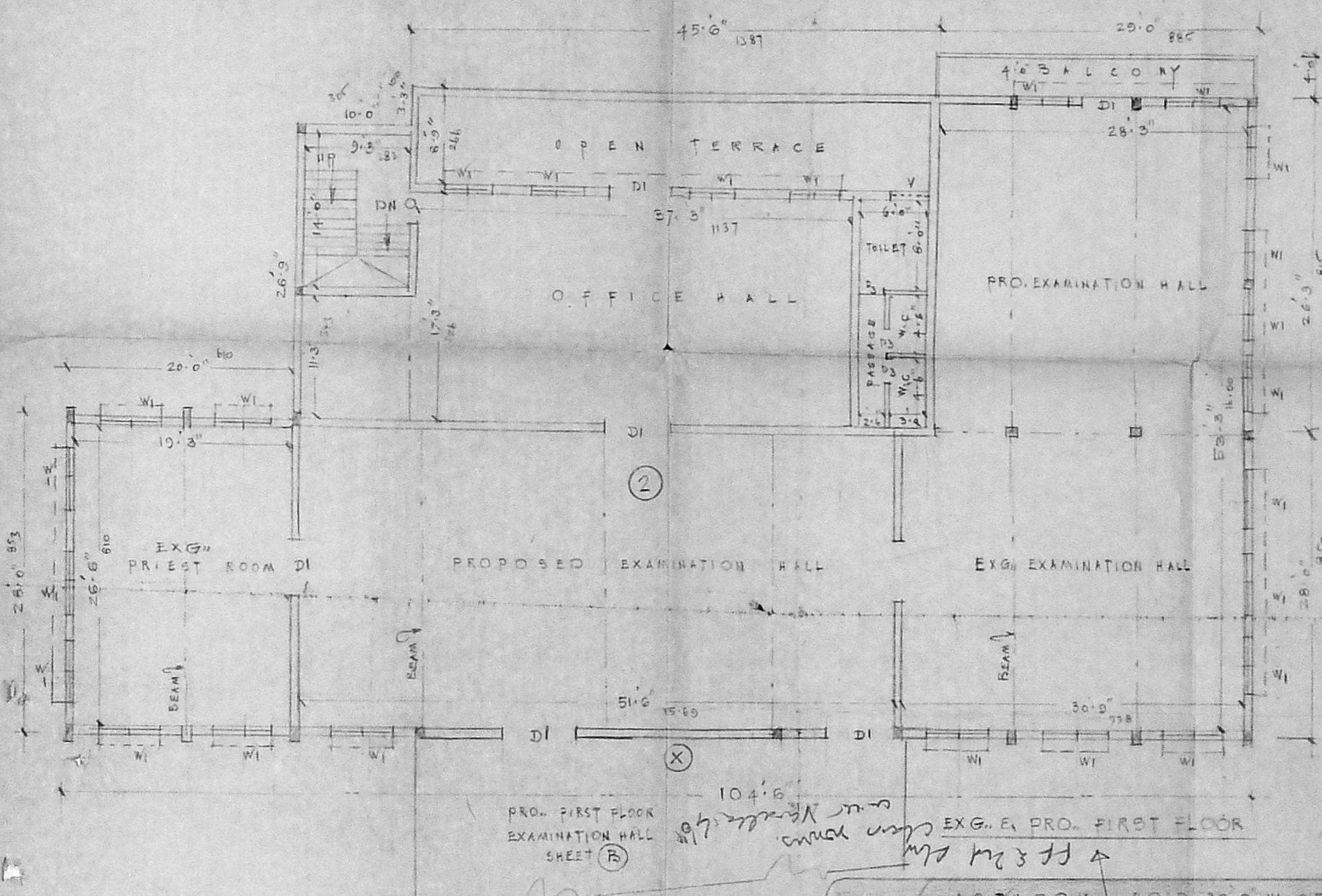
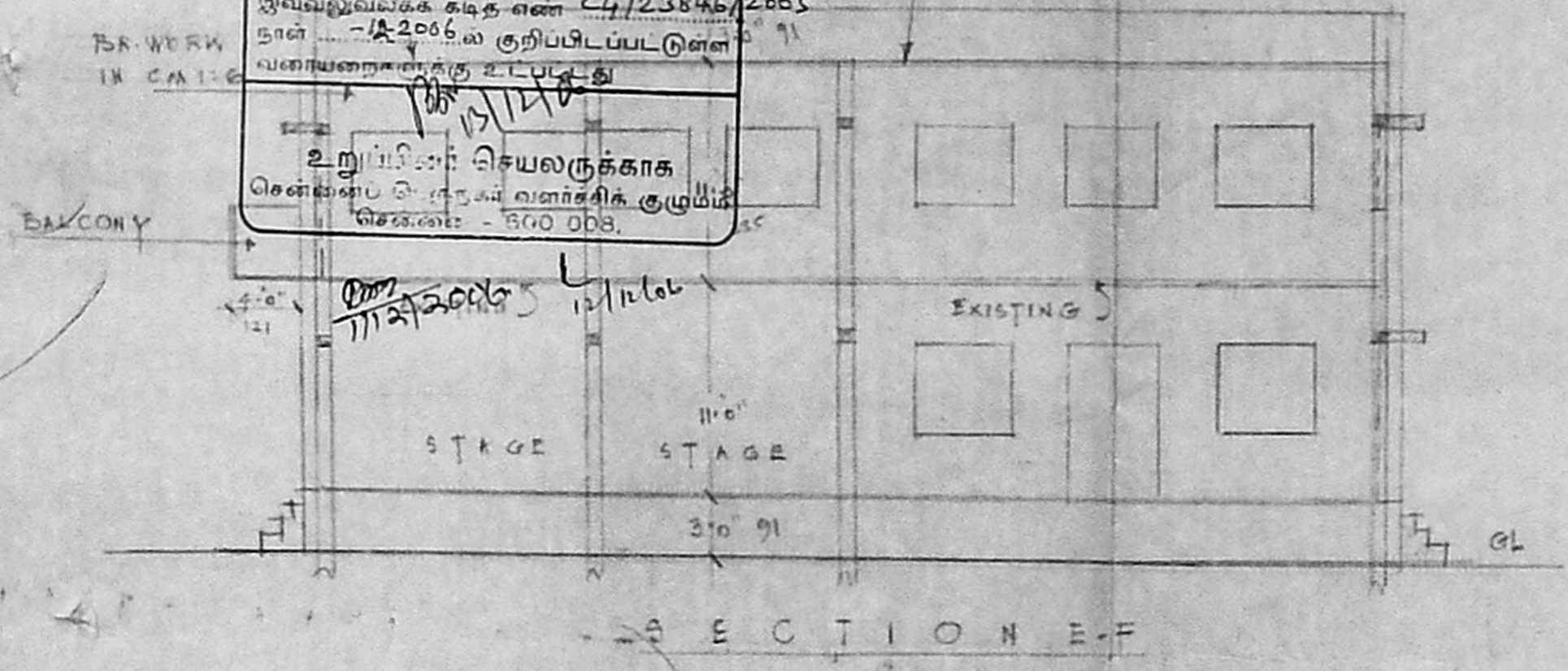

COLOUR INDEX

EXISTING	□
PROPOSAL	□
BOUNDARY	▬
ROAD	▬
TO BE REGULARISED	▨

P.C. 64% PLOT AREA 54810 SFT. 5097.3 M² F.S.I. 0.67

AREA DETAILS

No	EXG. G.F	EXG. I.F	PROG. G.F	PROG. I.F	EXG. I.F	TOTAL	SMT
1	3108	-	-	3108	-	6216	378.0
2	4175	1915	-	2260	-	8350	776.5
3	3892	3892	-	-	-	7784	723.9
4	726	933	-	-	-	1659	154.2
5	2012	2292	-	-	2012	6316	587.3
6	1970	1970	-	-	-	3940	366.4
7	2293	2293	-	-	-	4586	426.4
	19176	13295		5368	2012	38,851	3613.8

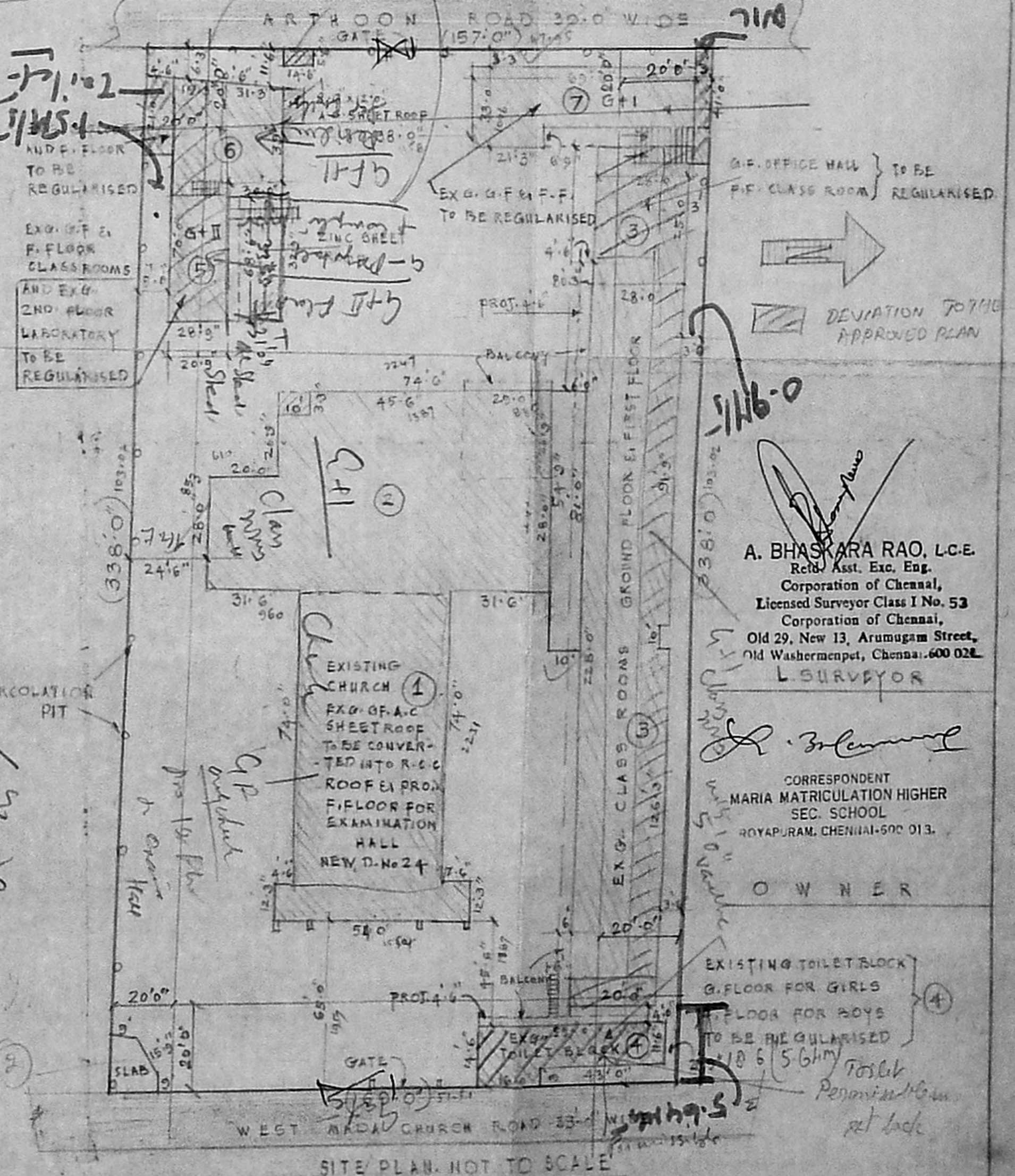

A. BHASKARA RAO, L.C.E.
 Retd. Asst. Exc. Eng.
 Corporation of Chennai,
 Licensed Surveyor Class I No. 53
 Corporation of Chennai,
 Old 29, New 13, Arumugam Street,
 Old Washermenpet, Chennai-600 028.
 SURVEYOR

CORRESPONDENT
 MARIA MATRICULATION HIGHER
 SEC. SCHOOL
 ROYAPURAM, CHENNAI-600 013.

OWNER

EXISTING TOILET BLOCK
 G.FLOOR FOR GIRLS
 G.FLOOR FOR BOYS
 TO BE REGULARISED
 1065.6 SMT
 Permitted by
 set back

SITE PLAN, NOT TO SCALE

PLAN SHOWING THE EXISTING A.C. SHEET ROOF TO BE CONVERTED INTO R.C.C. ROOF AND PRO. ADDITIONS AND REGULARISATION OF THE EXG. BUILDINGS AT NEW DOOR NO. 24, (OLD 81) WEST MADA CHURCH ROAD ROYAPURAM, CHENNAI-600013. DIVISION. 18. ZONE-2
SCALE: 1"=8'-0" (1:96)

APPROVED P.P. NO. C/P/198AB/91 AND 198BB/91 DATED 15-11-91

CMDA B/1 NO. 511/A
C4/23846/2005
P.A. 2/11/91
K. Indar 50x76
A.P. D.P.

தில்ல வரைபட அனுமதி எண்
C/1456/52 B-E/1998
ஒப்பளிக்கப்பட்டது
இவ்வழுவரைபட கட்ட எண் C/22846/2005
தள அளவுகளை குறிப்பிடப்பட்டுள்ள
வரைபடங்களுக்கு உட்பட்டது
உறுப்பினர் செயலருக்கர்
சென்னைப் பெருநகர் வார்டு 110
செலவுகள் - 800,000
11/11/2006 K. Indar

JOINERIES			
D	DOOR	6'0" x 8'0"	182 x 243
D1)	5'0" x 8'0"	152 x 243
D2)	3'0" x 7'0"	91 x 213
D3)	2'6" x 7'0"	78 x 213
W	WIND	6'0" x 5'0"	182 x 152
W1)	5'0" x 5'0"	152 x 152
V	VENT.	4'0" x 2'0"	121 x 61

- EXISTING
- PROPOSAL
- TO BE REMOVED
- BOUNDARY
- ROAD

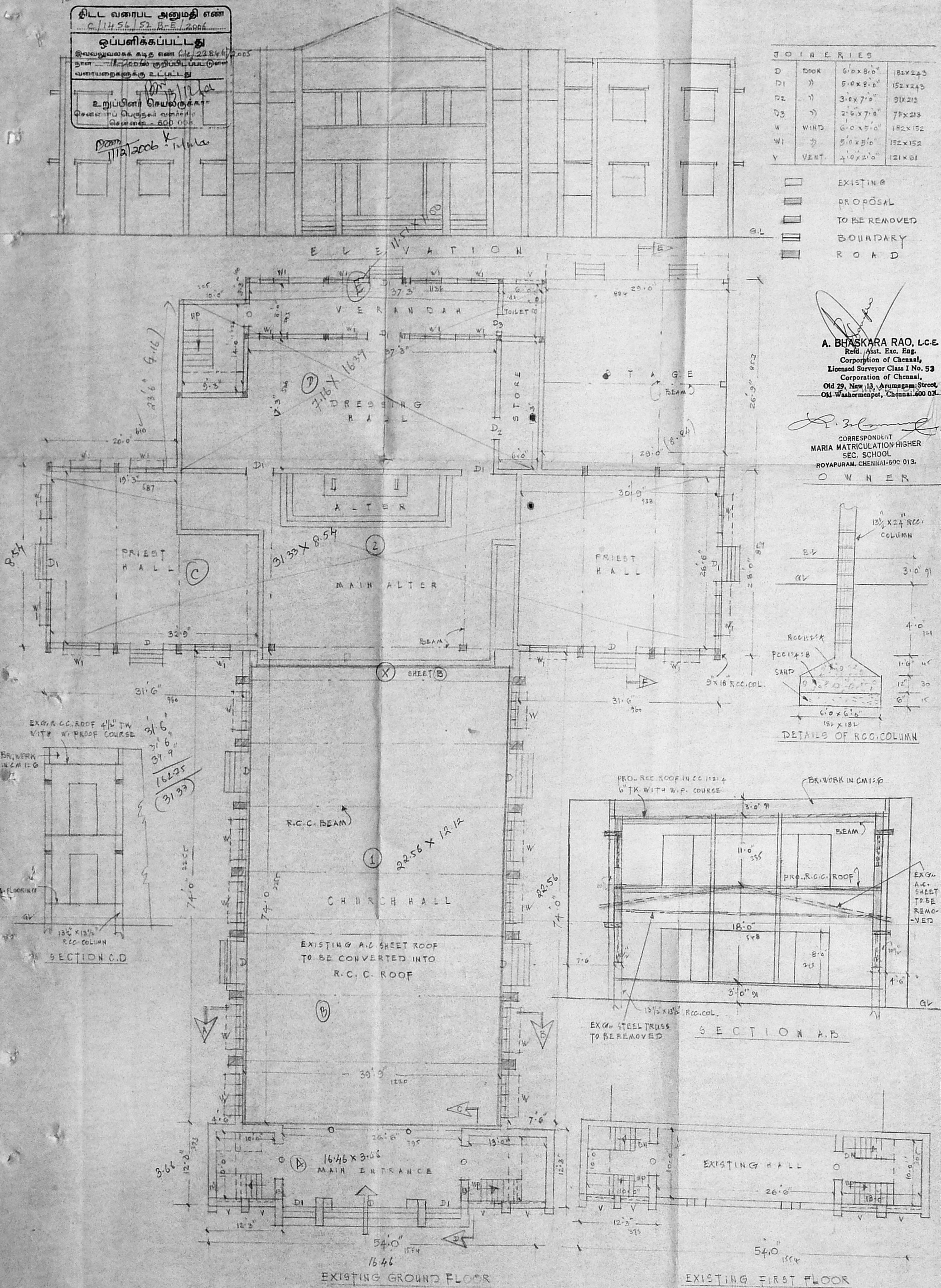

A. BHASKARA RAO, L.C.E.
Retd. Asst. Exc. Eng.
Corporation of Chennai,
Licensed Surveyor Class I No. 53
Corporation of Chennai,
Old 29, New 13, Arumugam Street,
Old Washermenpet, Chennai-600 021

CORRESPONDENT
MARIA MATRICULATION HIGHER
SEC. SCHOOL
ROYAPURAM, CHENNAI-600 013.
OWNER

PLAN SHOWING THE EXG. A.C. SHEET ROOF
TO BE CONVERTED INTO R.C.C. ROOF AND
PRO. ADDITIONS AND REGULARISATION OF THE
EXG. BLDGS. AT NEW DOOR NO 24 (OLD B1)
WEST MADA CHURCH ROAD, ROYAPURAM,
CHENNAI-600013 DIVISION-18, ZONE-2

அனுமதிப் படிவம் (C) SHEET B

APPRD. O.P. No. C/PP/19848/91
AND ISB.BB/91 DATED 17-51
GMDA-2/ NO. 1
C.No - C4/23846/2005
Asst.
Scrutinizing P.A. *Handwritten signature*
A.P. *Handwritten signature* D.P.

திட்ட வரைபட அனுமதி எண்
C/1456/52 C-E/2006
ஒப்பளிக்கப்பட்டது
இவ்வனுமதிக்க கடித எண் C/23846/2005
நாள் 12-2006-ல் குறிப்பிடப்பட்டுள்ள
வரையறைகளுக்கு உட்பட்டது
Handwritten signature
உறுப்பினர் செயலருக்காக
சென்னை பெருநகர் வளர்ச்சிக் குழுமம்
சென்னை - 600 008.

Handwritten signature k *Handwritten signature*

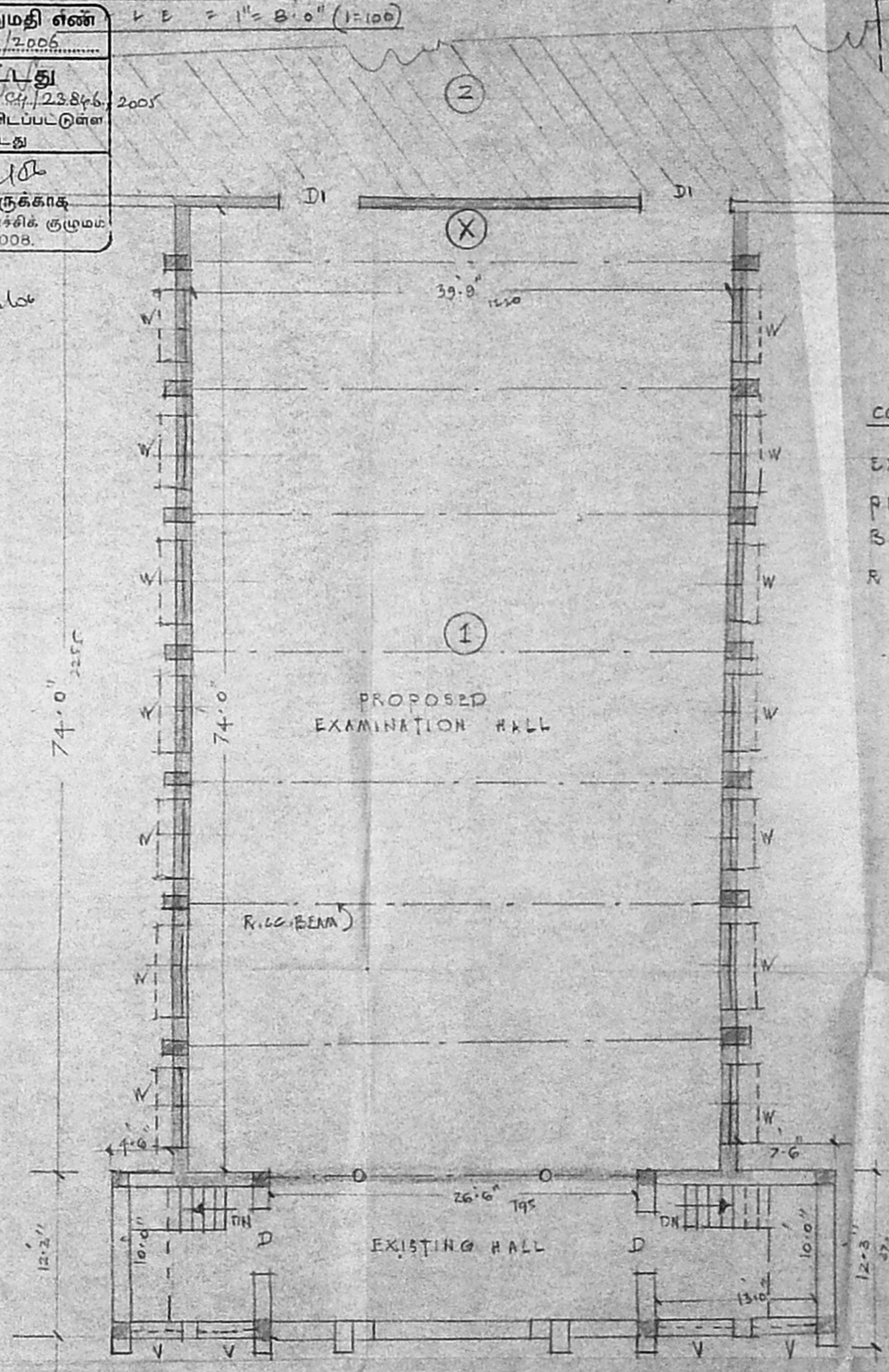

COLOUR INDEX

EXISTING	
PROPOSAL	
BOUNDARY	
ROAD	

Handwritten signature
A. BHASKARA RAO, L.C.E.
Retd. Asst. Exc. Eng.
Corporation of Chennai,
Licensed Surveyor Class I No. 53
Corporation of Chennai,
Old 29, New 13, Arumugam Street,
Old Washermenpet, Chennai. 600 024.
L. SURVEYOR.

Handwritten signature

CORRESPONDENT
MARIA MATRICULATION HIGHER
SEC. SCHOOL
ROYAPURAM, CHENNAI-600 013.

OWNER

EXG. & PRO. FIRST FLOOR

தில்ல வணிக அலுவலகம்
 C/1456/52 D.M.E. 12.00.06
 ஒப்பளிக்கப்பட்டது
 இவ்வலுவலகத்திற்கு உட்பட்ட சட்டம் 2384/2005
 உட்பட்ட இடத்தில் ஒப்பளிக்கப்பட்டது
 வணிக அலுவலகம் உட்பட்டது
 2005
 11/2/2006

SHEET 1
 அலுவலகப் படி

CMDA 21 NO 1
 2384/2005
 2/1/2006

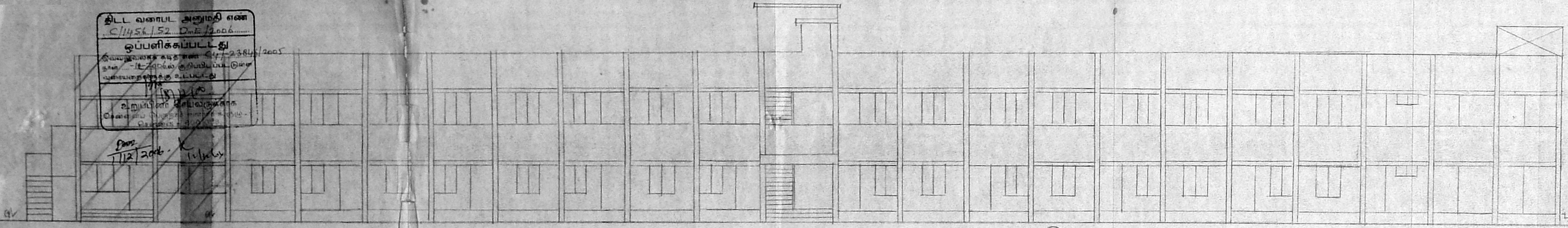
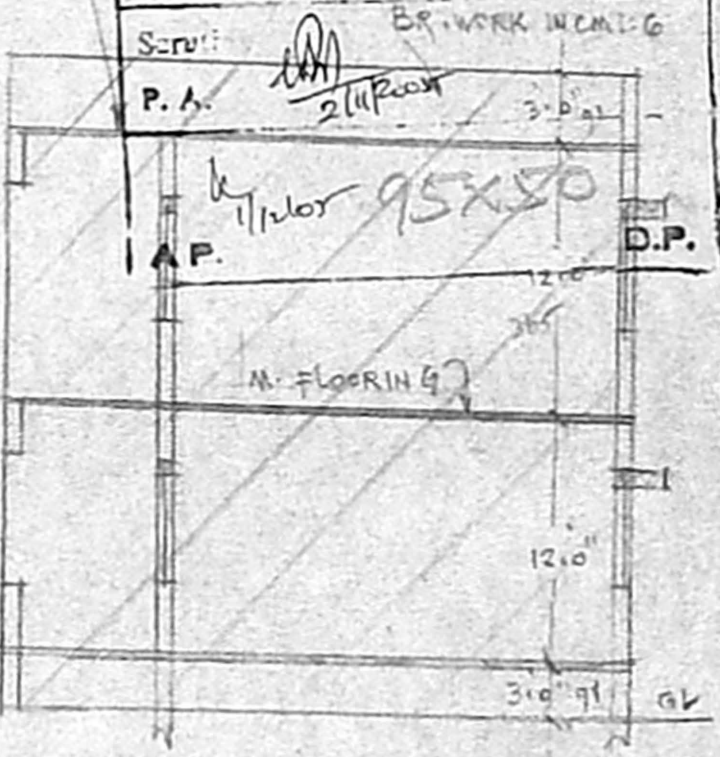

SECTION Y-Y
 TO BE REGULARISED

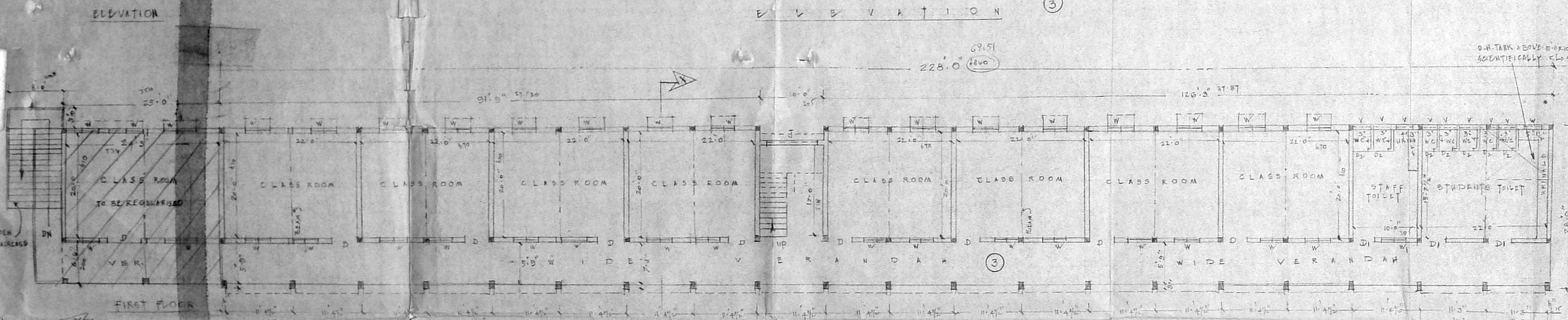

JOINTERIES

D	DOOR	5'0" x 8'0"	152 x 213
D1	"	3'0" x 7'0"	91 x 213
D2	"	2'6" x 7'0"	75 x 213
W	WIND.	4'0" x 5'6"	121 x 152
W1	"	8'0" x 5'6"	211 x 152
V	VENT.	3'0" x 2'0"	91 x 61

EXISTING WORK
 EXISTING WORK TO BE REGULARISED

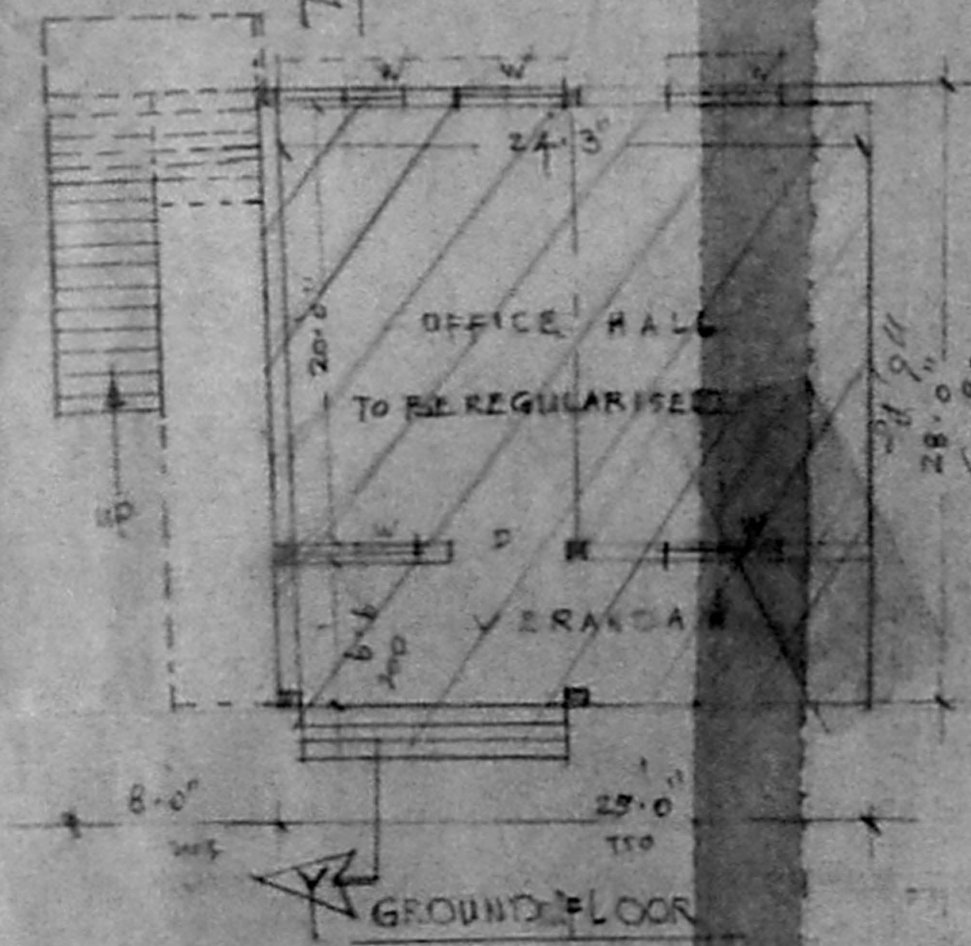

GROUND FLOOR

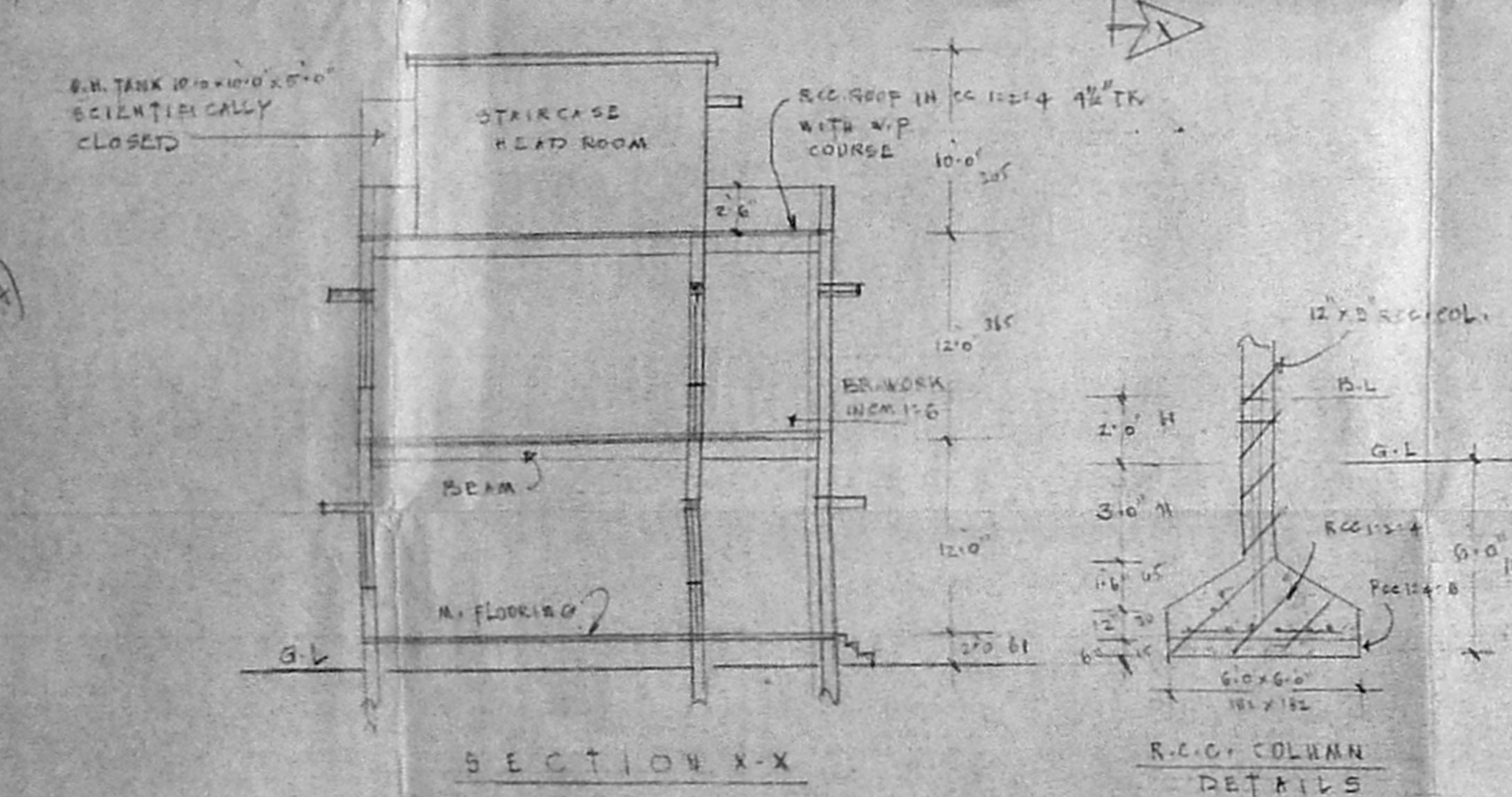

SECTION X-X

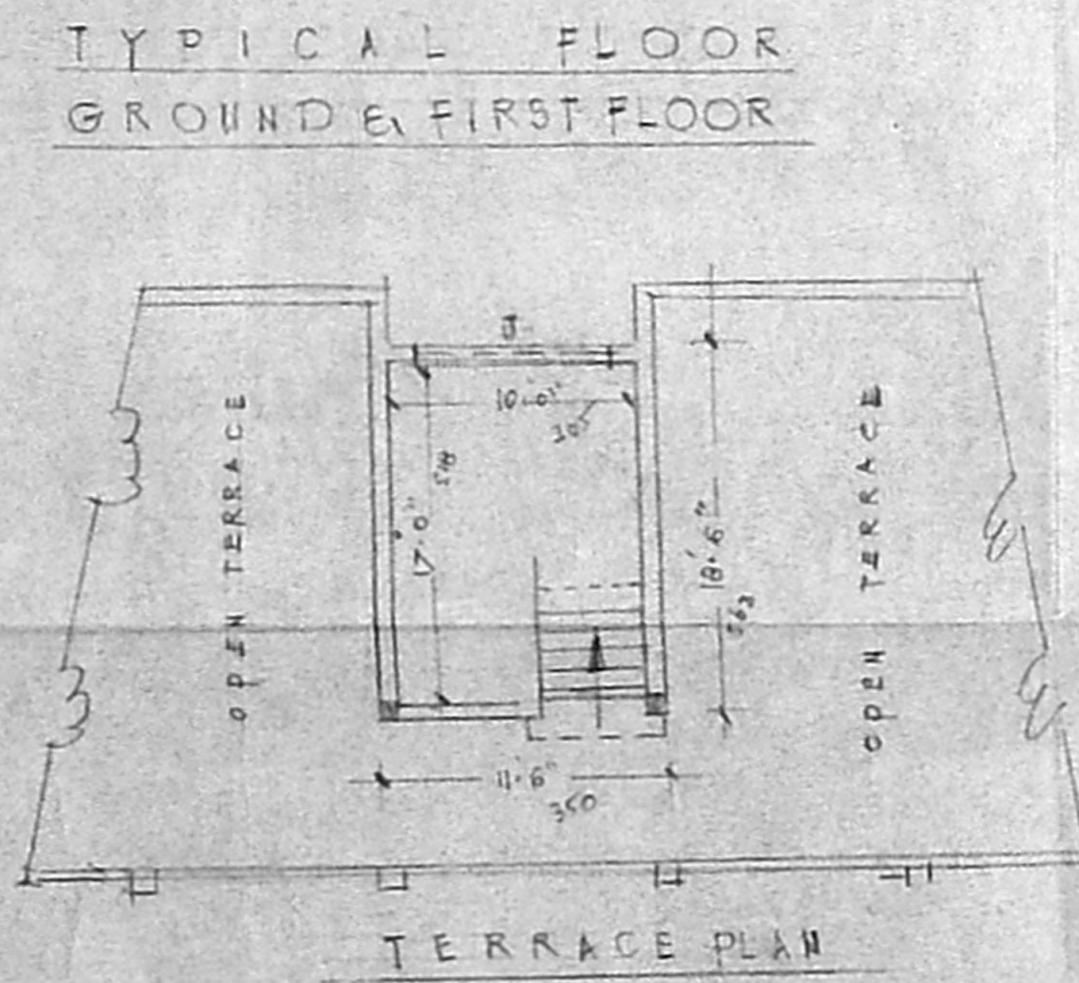

TERRACE PLAN

TYPICAL FLOOR
 GROUND & FIRST FLOOR

PLAN SHOWING THE EXG. A.C. SHEET ROOF TO BE CONVERTED INTO R.C.C. ROOF AND PRO. ADDITIONS AND REGULARISATION OF THE EXG. BLDGS. AT NEW DOOR NO 24 (OLD B1) WEST MADA CHURCH ROAD, ROYAPURAM
 CHENNAI-600013 DIVISION-18 ZONE-2
 B.C.K.L.E. = 1" = 8'0" (1:100)
 (APPROVED F.P. NO. C/P.P/193 AB/91 & 193 BB/91 DATED 15-11-91)

A. BHASKARA RAO, L.C.E.
 Retd. Asst. Exc. Eng.
 Corporation of Chennai,
 Licensed Surveyor Class I No. 53
 Corporation of Chennai,
 Old 29, N.W. 13, Arumugam Street,
 Old Washermenpet, Chennai-600 024.

MARIA MATRICULATION HIGHER SEC. SCHOOL
 ROYAPURAM, CHENNAI-600 013.

OWNER

PLAN SHOWING THE EXG. A.C. SHEET ROOF TO BE CONVERTED INTO R.C.C. ROOF AND PRO. ADDITIONS AND REGULARISATION OF THE EXG. BLDGS. AT NEW DOOR No 24. (OLD 81)
 WEST MADA CHURCH ROAD, ROYAPURAM, CHENNAI - 600013

APPROVED P.P.N.C/PP/138 AB/91
 AND 198 B/B/91 DATED 15.11.91

தில்ல வரைவு அனுமதி எண்
 C/1456/152 F-E/2006
 ஒப்பளிக்கப்பட்டது
 இவ்வவரைவுகளைக் கட்ட எண் C4/23846/2005
 நடைமுறைக்கு குறிப்பிடப்படாத
 வரையறைகளுக்கு உட்பட்டது
 [Signatures]
 11/2/2006

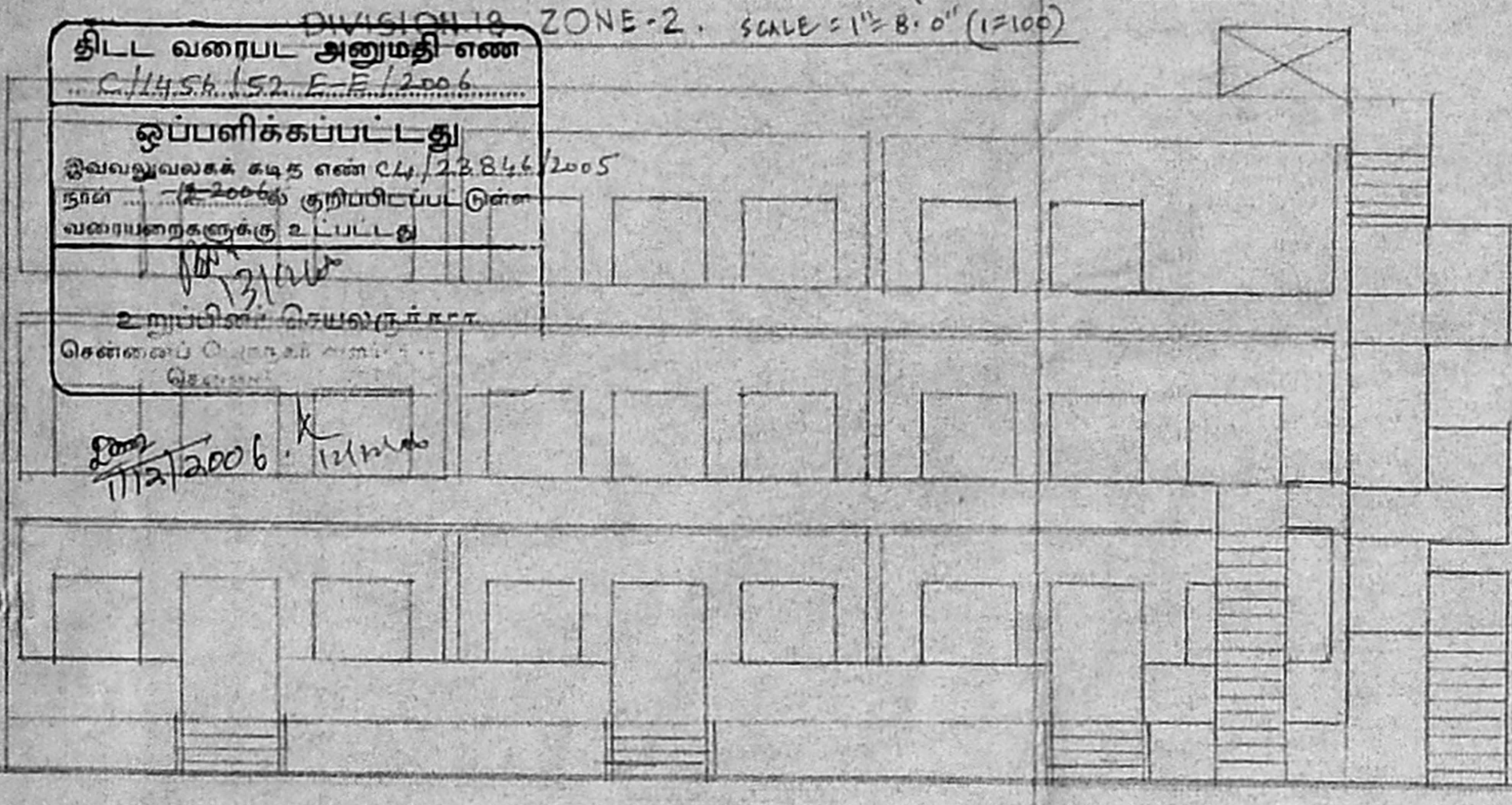

ELEVATION OF EXG. CLASS ROOMS AND LABORATORY

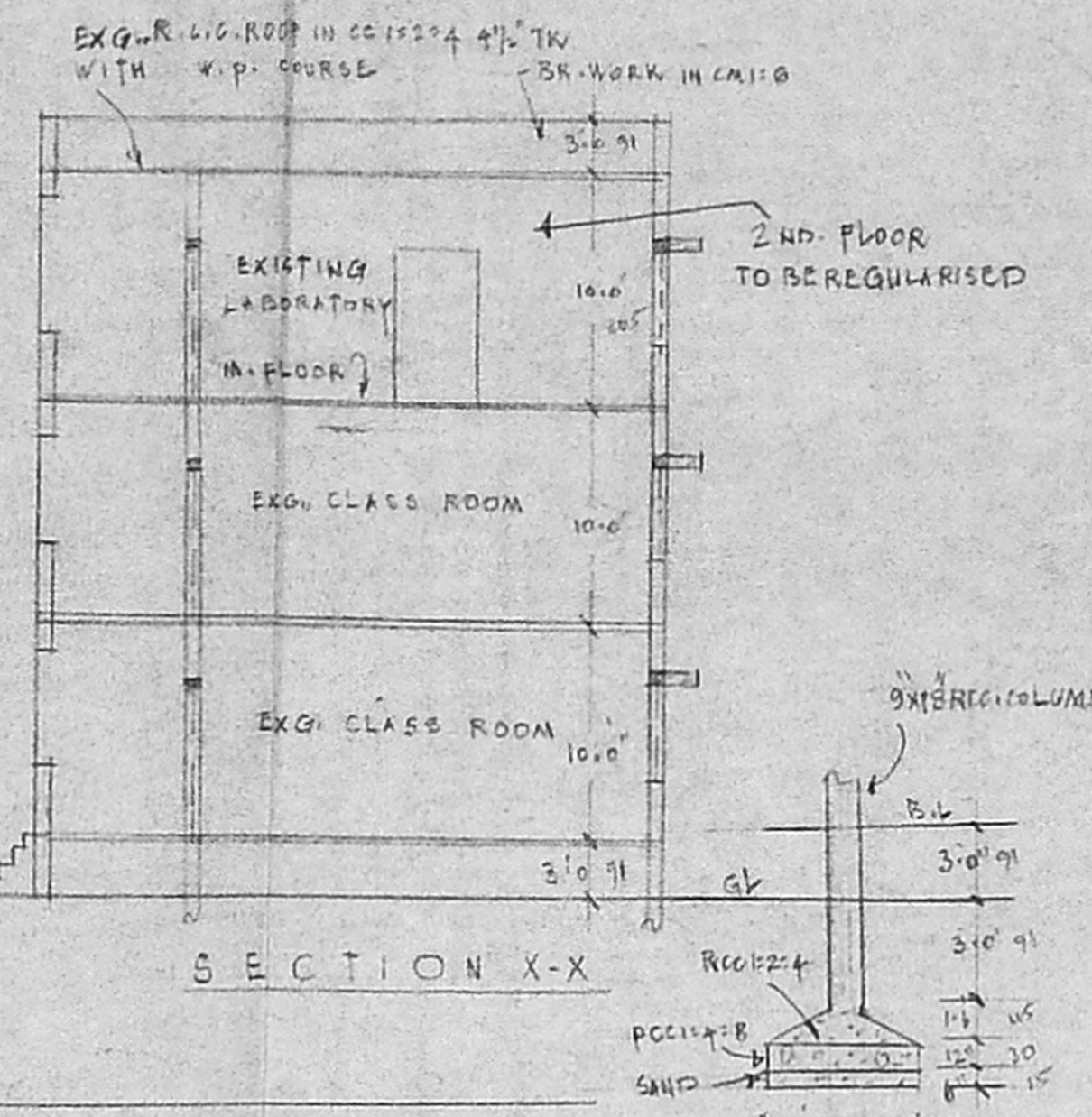

SECTION X-X

TOILET RIBS

D	DOOR	5'0" x 8'0"	152 x 243
DI	"	2'0" x 6'0"	75 x 200
D2	"	4'0" x 7'0"	121 x 213
W	WIND	5'0" x 5'0"	152 x 152
V	VENT	3'0" x 7'0"	91 x 43
VI	"	4'0" x 2'0"	121 x 61

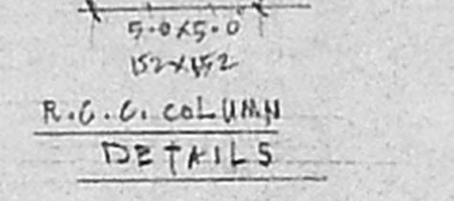

R.C.C. COLUMN DETAILS

- EXISTING WORK
- EXG. TO BE REGULARISED
- BOUNDARY
- R. O. A. D

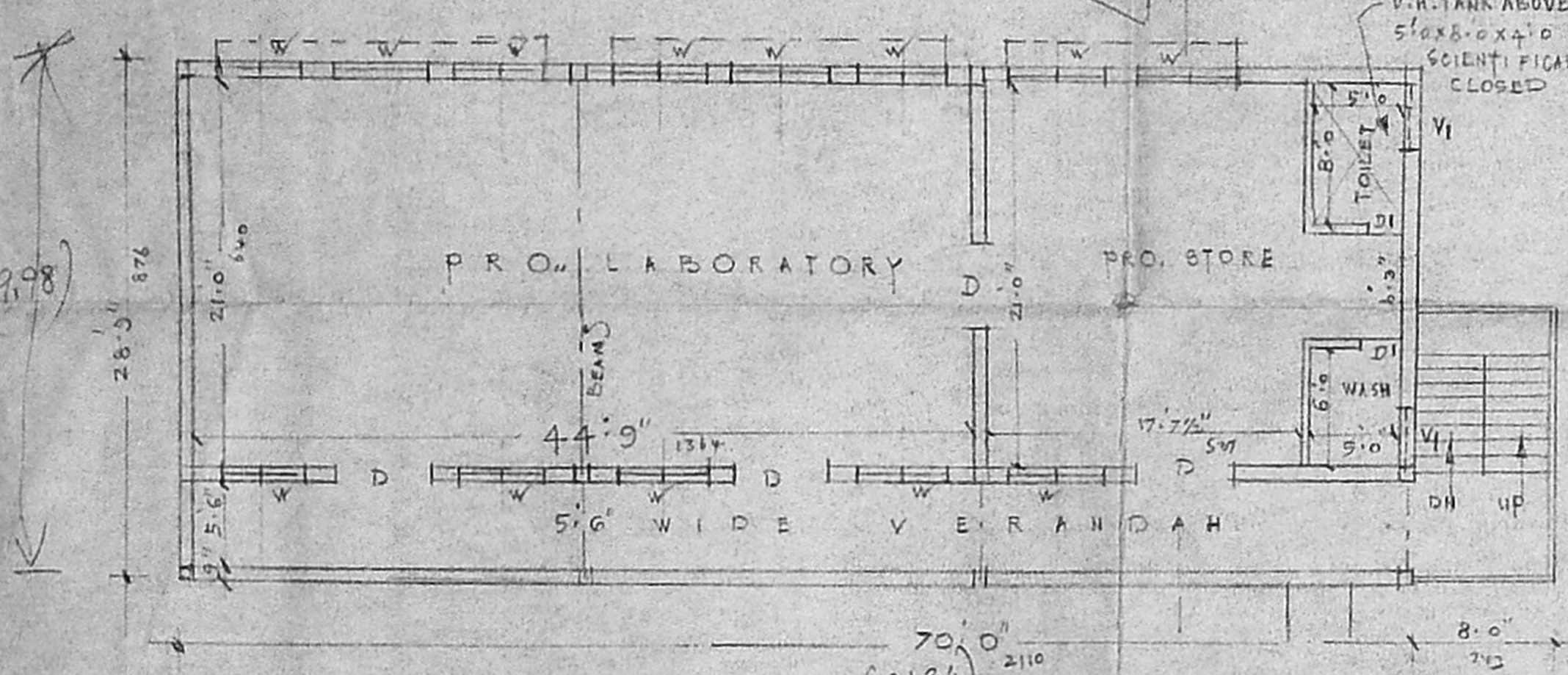

SECOND FLOOR TO BE REGULARISED

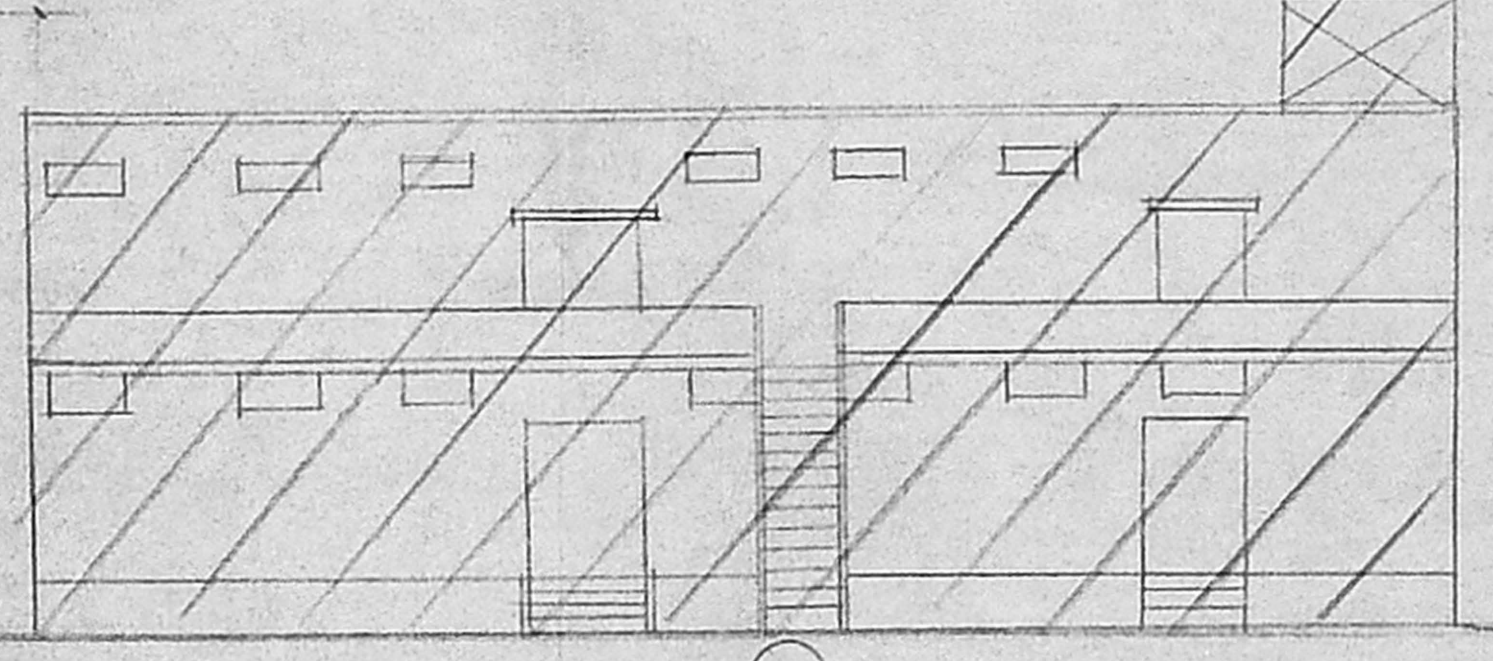

ELEVATION OF TOILET BLOCK

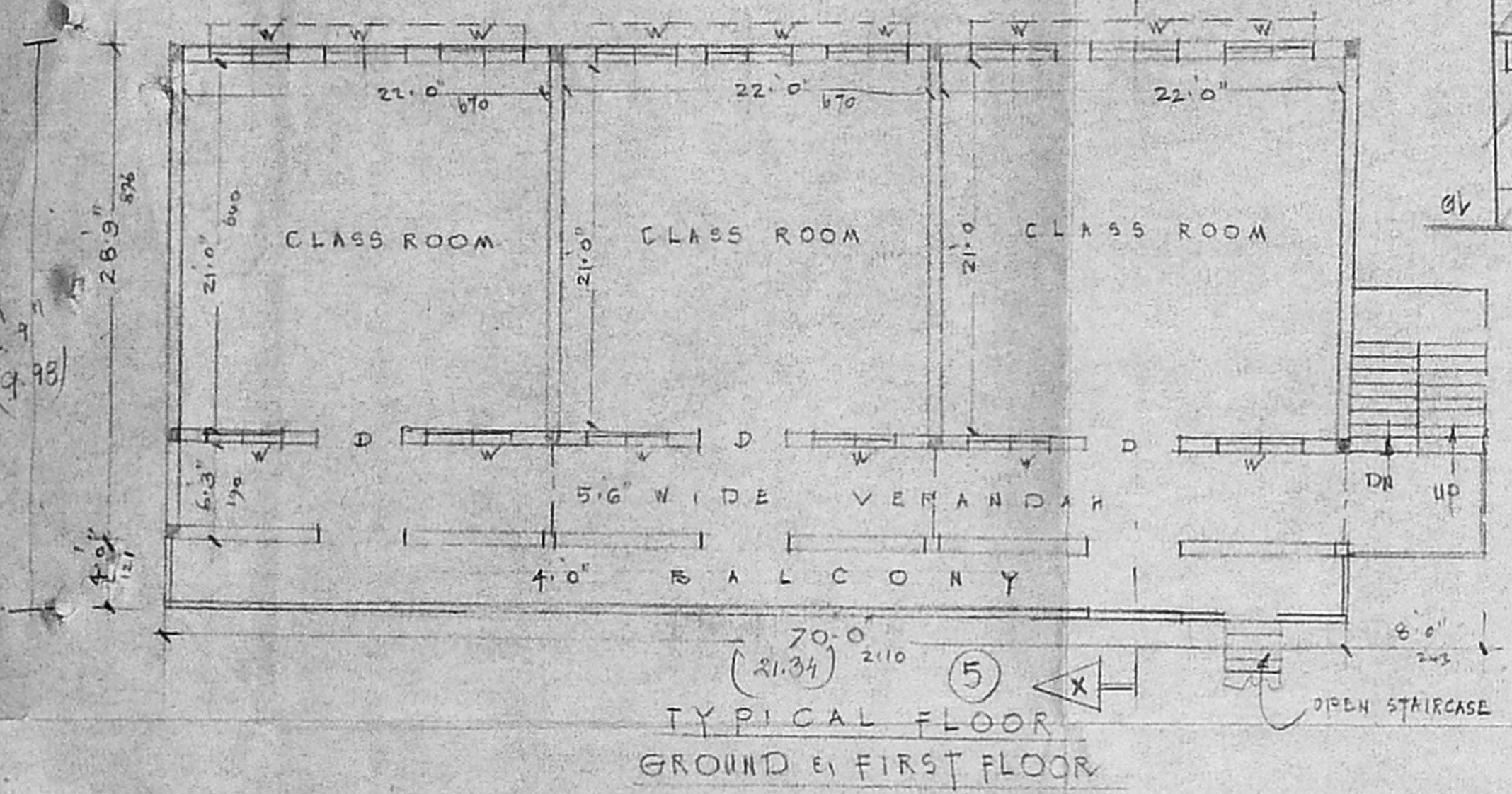

TYPICAL FLOOR GROUND & FIRST FLOOR

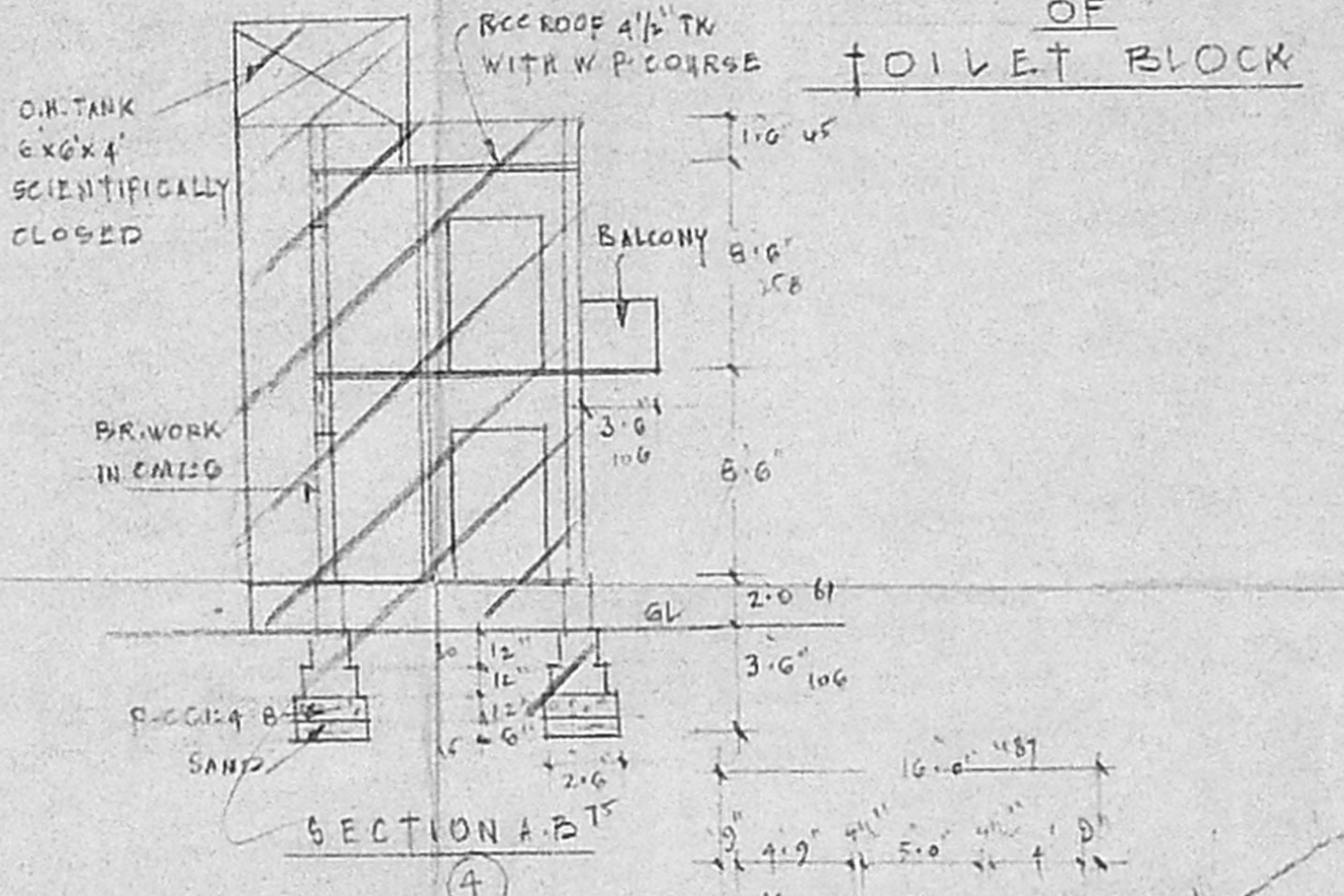

SECTION A-B

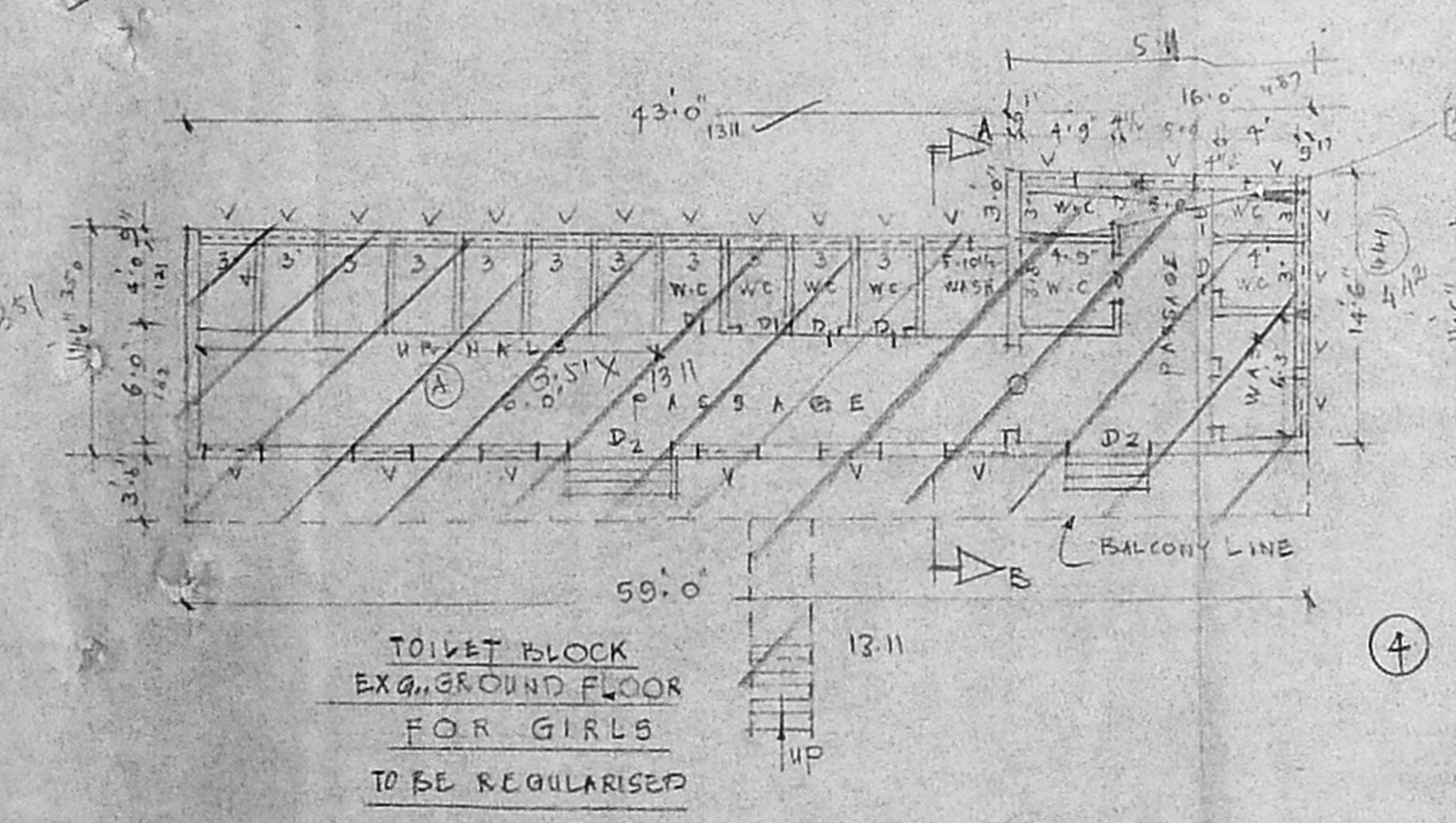

TOILET BLOCK EXG. GROUND FLOOR FOR GIRLS TO BE REGULARISED

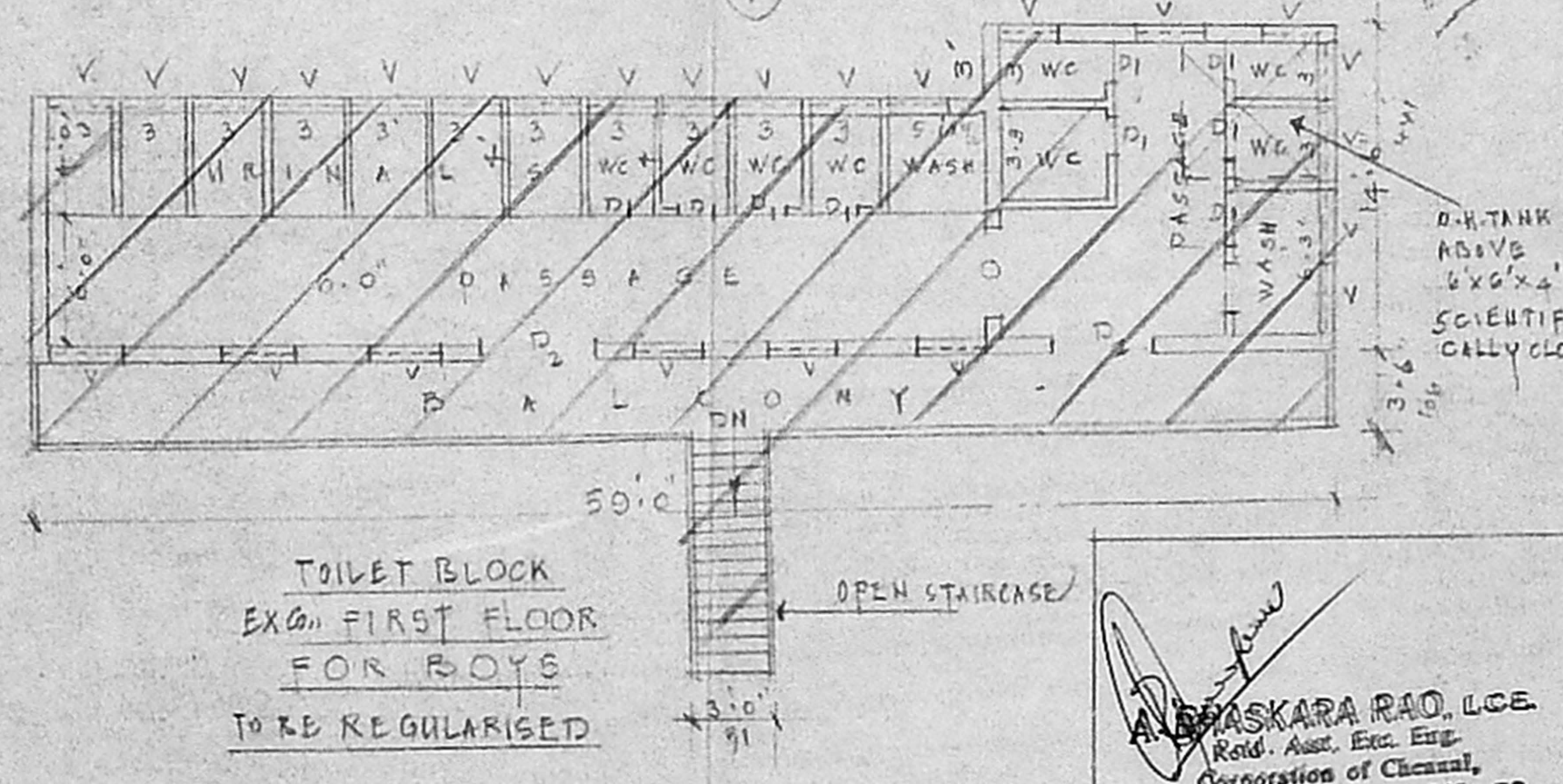

TOILET BLOCK EXG. FIRST FLOOR FOR BOYS TO BE REGULARISED

CORRESPONDENT
 MARIA MATRICULATION HIGHER SEC. SCHOOL
 ROYAPURAM, CHENNAI-600 013.
 OWNER

[Signature]
 A. M. SANKARA RAO, L.C.E.
 Retd. Asst. Exec. Eng.
 Corporation of Chennai,
 Licensed Surveyor Class I No. 53
 Corporation of Chennai,
 Old 29, New 13, Arumugam Street,
 Old Washermenpet, Chennai-600 024.

L. SURVEYOR